Bicycle Riders Contract

ABC SCHOOL - 1990 Martha Ellen Drive, Caliente, NV, 89008
(123) 123-4567 - info@abcschool.com

Rules:

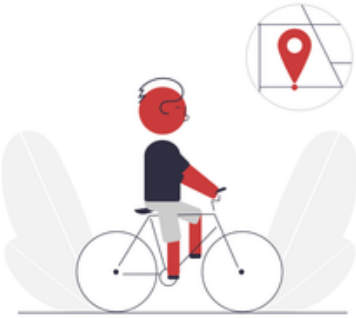

Permission is needed from the parent or the guardian.

The student needs to complete this contract.

The student needs to wear a helmet at all times while on the bicycle.

The student needs to securely lock the bicycle in the rack when not in use.

The school will not be responsible for any lost or stolen bicycle while on the property. However, there is a security camera in the area and security personnel are present in the area for rounds.

The school will not be liable or responsible for any events that might happen outside the school property.

I, _____, ____ grade, under the care of teacher _____, agree to the rules and will follow them all the time as indicated in this contract.

Student Signature

Date Signed

I, _____ understand the contract and grant permission for the student indicated in this contract to agree with the rules.

Parent/Guardian Signature

Date Signed

Jotform
Automatically create polished, fillable and signable documents
Clone the document for free!

Jotform

This document is a PDF copy of **Bicycle Riders Contract** template. You can edit it with **Jotform Sign** and convert to an eSign document with **Jotform Sign**.

Edit PDF

Learn More About Jotform PDF Products

Jotform offers powerful PDF solutions. Check them out below.

Jotform PDF Editor

Turn form submissions into PDFs automatically ready to download or save for your records.

jotform.com/products/pdf-editor/

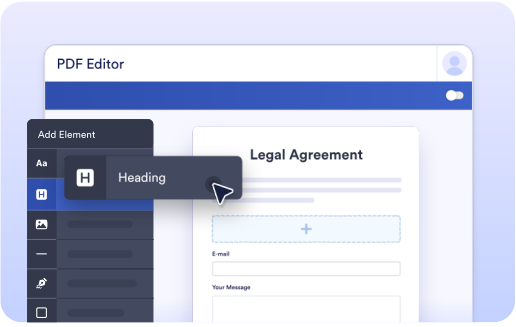

Smart PDF Forms

Convert your PDF files into online forms that are easy to fill out on any device.

jotform.com/products/smart-pdf-forms/

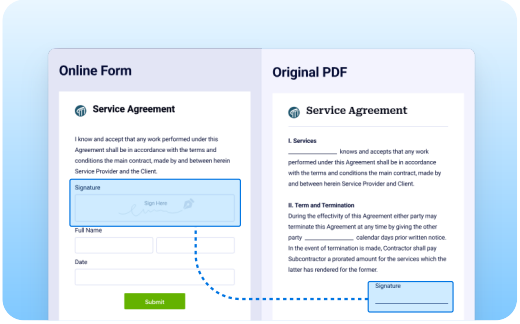

Jotform Sign

Collect e-signatures with Jotform Sign to automate your signing process.

jotform.com/products/sign/

These templates are suggested forms only. If you're using a form as a contract, or to gather personal (or personal health) info, or for some other purpose with legal implications, we recommend that you do your homework to ensure you are complying with applicable laws and that you consult an attorney before relying on any particular form.